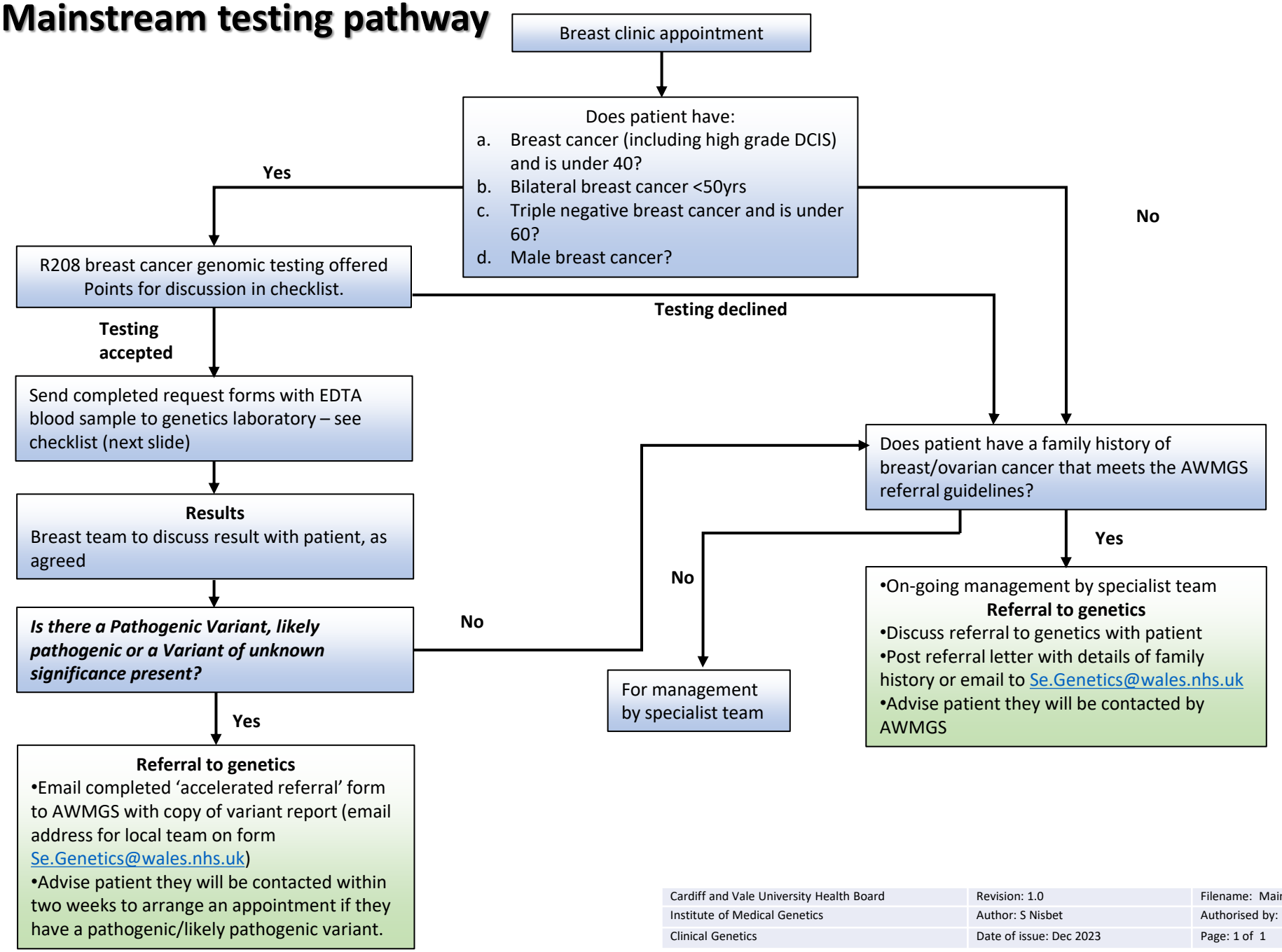R208/R444.1 Mainstream testing pathway